

LEGEND

- EXISTING 2' CONTOUR
- EXISTING 10' CONTOUR
- EXISTING WATERLINE
- EXISTING WATER VALVE
- EXISTING FIRE HYDRANT
- EXISTING GAS LINE
- EXISTING GAS VALVE
- EXISTING CATCH BASIN
- EXISTING STORM DRAIN LINE
- EXISTING SEWER MANHOLE
- EXISTING SEWER LINE
- EXISTING SPOT ELEVATION
- EXISTING STONEWALL
- EXISTING UTILITY POLE
- EXISTING LIGHT POLE
- EXISTING SIGN
- EXISTING WATER VALVE
- EXISTING GAS VALVE

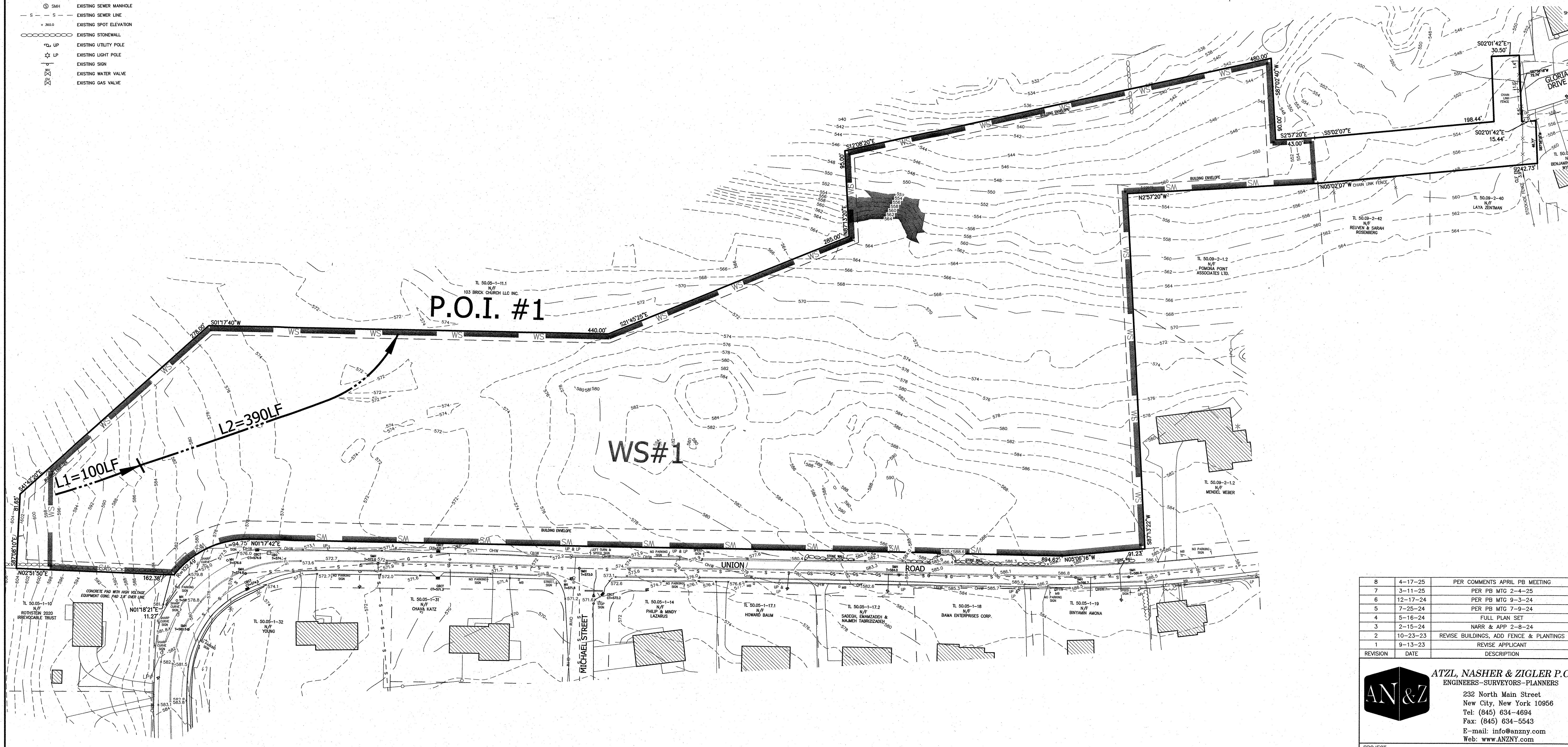

REVISION	DATE	DESCRIPTION
8	4-17-25	PER COMMENTS APRIL PB MEETING
7	3-11-25	PER PB MTG 2-4-25
6	12-17-24	PER PB MTG 9-3-24
5	7-25-24	PER PB MTG 7-9-24
4	5-16-24	FULL PLAN SET
3	2-15-24	NARR & APP 2-8-24
2	10-23-23	REVISE BUILDINGS, ADD FENCE & PLANTINGS
1	9-13-23	REVISE APPLICANT

AN&Z
ATZL, NASHER & ZIGLER P.C.
 ENGINEERS - SURVEYORS - PLANNERS
 232 North Main Street
 New City, New York 10956
 Tel: (845) 634-4694
 Fax: (845) 634-5543
 E-mail: info@anzny.com
 Web: www.anzny.com

PROJECT:
UNION ROAD TOWNHOMES

VILLAGE OF NEW HEMPSTEAD
 ROCKLAND COUNTY, NEW YORK

TITLE:
**DRAINAGE MAP
 EXISTING CONDITION**

DRAWN BY: IS	CHECKED BY: JRA
DATE: MAY 30, 2024	SCALE: 1 IN. = 50 FT.
PROJECT NO: 3193	DRAWING NO: E-1

"UNAUTHORIZED ALTERATIONS OR ADDITIONS TO A SURVEY MAP BEARING A LICENSED LAND SURVEYOR'S EMBOSSED SEAL IS A VIOLATION OF SECTION 2209, SUBSECTION 2, OF THE NEW YORK STATE EDUCATION LAW."
 "CERTIFICATION INDICATED HERE ON DENIES THAT THIS SURVEY MAP WAS PREPARED IN ACCORDANCE WITH THE EXISTING CODE OF PRACTICE FOR LAND SURVEYORS ADOPTED BY THE DELAWARE PROFESSIONAL LAND SURVEYORS ASSOCIATION SAID CERTIFICATIONS SHALL BE NULL AND VOID IF THESE NAMES INDIVIDUALS AND/OR INSTITUTIONS FOR WHOM THE SURVEY WAS PREPARED, DESCRIBE THE FULL EXTENT OF THE ALTERATION ON THE DRAWINGS AND/OR IN THE SPECIFICATIONS. (NYS EDUCATION LAW SECTION 2209-2)"

THE EDUCATION LAW OF THE STATE OF NEW YORK PROHIBITS ANY PERSON ALTERING ANYTHING ON THESE DRAWINGS AND/OR THE ACCOMPANYING SPECIFICATIONS, UNLESS IT IS UNDER THE DIRECTION OF A LICENSED PROFESSIONAL ENGINEER. WHERE SUCH ALTERATIONS ARE MADE, THE PROFESSIONAL ENGINEER MUST SIGN, SEAL, DATE AND DESCRIBE THE FULL EXTENT OF THE ALTERATION ON THE DRAWINGS AND/OR IN THE SPECIFICATIONS. (NYS EDUCATION LAW SECTION 2209-2)

STATE OF NEW YORK
 RYAN A. NASHER, P.E.
 N.Y.S. P.E. LIC. NO. 89066

STATE OF NEW YORK
 JOHN R. ATZL, P.E.
 N.Y.S. P.E. LIC. NO. 60228