

LEGEND

---	EXISTING 2' CONTOUR	---	PROPOSED 2' CONTOUR
---	EXISTING 10' CONTOUR	---	PROPOSED 10' CONTOUR
---	EXISTING WATER MAIN	---	PROPOSED WATER SERVICE
---	EXISTING FIRE HYDRANT	---	PROPOSED WATER VALVE
---	EXISTING GAS LINE	---	PROPOSED FIRE HYDRANT
---	EXISTING CATCH BASIN	---	PROPOSED GAS VALVE
---	EXISTING DRAINAGE MANHOLE	---	PROPOSED STORM DRAIN LINE
---	EXISTING STORM DRAIN LINE	---	PROPOSED CATCH BASIN
---	EXISTING SEWER MANHOLE	---	PROPOSED STORM DRAIN LINE
---	EXISTING SEWER LINE	---	PROPOSED SEWER CLEANOUT
---	EXISTING SPOT ELEVATION	---	PROPOSED SEWER CONNECTION
---	EXISTING SIGN	---	PROPOSED SPOT ELEVATION
---	EXISTING LIGHT POLE	---	PROPOSED WATER SERVICE
---	EXISTING UTILITY POLE	---	PROPOSED GAS SERVICE
---	EXISTING WATER VALVE	---	PROPOSED UNDERGROUND ELECTRIC LINE
---	EXISTING GAS VALVE	---	PROPOSED ROOF DRAIN
---	EXISTING CHAIN LINK FENCE	---	PROPOSED WATERSHED
---	EXISTING STONEWALL	---	

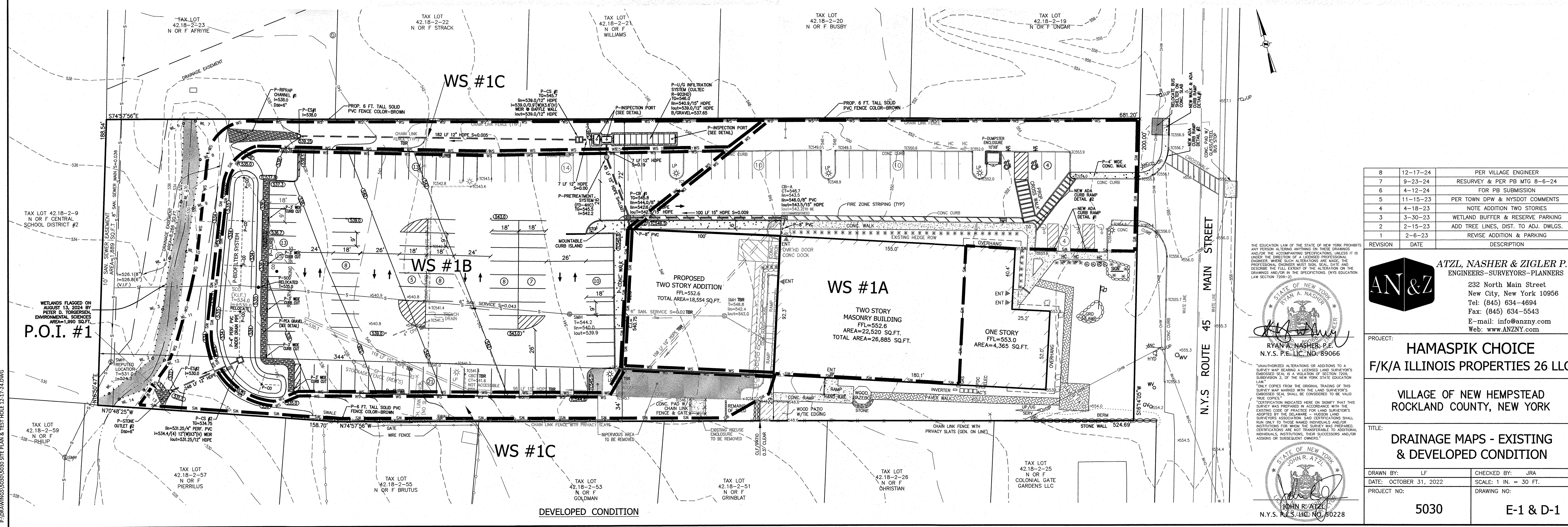

REVISION	DATE	DESCRIPTION
8	12-17-24	PER VILLAGE ENGINEER
7	9-23-24	RESURVEY & PER PB MTG 8-6-24
6	4-12-24	FOR PB SUBMISSION
5	11-15-23	PER TOWN DPW & NYS DOT COMMENTS
4	4-18-23	NOTE ADDITION TWO STORIES
3	3-30-23	WETLAND BUFFER & RESERVE PARKING
2	2-15-23	ADD TREE LINES, DIST. TO ADJ. DWLGS.
1	2-6-23	REVISE ADDITION & PARKING

THE EDUCATION LAW OF THE STATE OF NEW YORK PROHIBITS ANY PERSON ALTERING ANYTHING ON THESE DRAWINGS AND/OR THE ACCOMPANYING SPECIFICATIONS, UNLESS IT IS UNDER THE DIRECTION OF A LICENSED PROFESSIONAL ENGINEER. WHERE SUCH ALTERATIONS ARE MADE, THE PROFESSIONAL ENGINEER'S MILE STAMP, SEAL, DATE, AND SIGNATURE SHALL BE REQUIRED. THE PROFESSIONAL ENGINEER'S SEAL IS A VIOLATION OF SECTION 7209, SUBSECTION 2, OF THE NEW YORK STATE EDUCATION LAW.

"ONLY COPIES FROM THE ORIGINAL TRACING OF THIS SURVEY MAP MARKED WITH THE LAND SURVEYORS' EMBOSSED SEAL SHALL BE CONSIDERED TO BE VALID TRUE COPIES."

CERTIFICATION INDICATED HEREON SHOWS THAT THIS SURVEY WAS PREPARED BY ACCORDANCE WITH THE ETHICS CODE OF PRACTICE FOR LAND SURVEYORS ADOPTED BY THE DELAWARE PROFESSIONAL SURVEYORS ASSOCIATION. THIS CERTIFICATION SHALL ONLY RUN ONLY TO THOSE NAMED INDIVIDUALS AND/OR INSTITUTIONS FOR WHOM THE SURVEY WAS PREPARED. CERTIFICATIONS ARE NOT TRANSFERABLE TO ADDITIONAL INDIVIDUALS, INSTITUTIONS, THEIR SUCCESSORS AND/OR ASSIGNS OR SUBSEQUENT OWNERS."

RYAN A. NASHER, P.E.
N.Y.S. P.E. LIC. NO. 89066

STATE OF NEW YORK
JOHN R. ATZL
N.Y.S. P.E. LIC. NO. 80228

ATZL, NASHER & ZIGLER P.C.
ENGINEERS-SURVEYORS-PLANNERS

232 North Main Street
New City, New York 10958
Tel: (845) 634-4694
Fax: (845) 634-5543
E-mail: info@anzny.com
Web: www.anzny.com

PROJECT: **HAMASPIK CHOICE**
F/K/A ILLINOIS PROPERTIES 26 LLC

VILLAGE OF NEW HEMPSTEAD
ROCKLAND COUNTY, NEW YORK

TITLE: **DRAINAGE MAPS - EXISTING & DEVELOPED CONDITION**

DRAWN BY: LF	CHECKED BY: JRA
DATE: OCTOBER 31, 2022	SCALE: 1 IN. = 30 FT.
PROJECT NO: 5030	DRAWING NO: E-1 & D-1

P:\DRAWINGS\5030\S030 SITE PLAN & TEST HOLE 13.17.24.DWG