

LEGEND

---	EXISTING 2' CONTOUR	---	PROPOSED 2' CONTOUR
---	EXISTING 10' CONTOUR	---	PROPOSED 10' CONTOUR
---	EXISTING WATER MAIN	---	PROPOSED WATER SERVICE
---	EXISTING FIRE HYDRANT	---	PROPOSED WATER VALVE
---	EXISTING GAS LINE	---	PROPOSED FIRE HYDRANT
---	EXISTING CATCH BASIN	---	PROPOSED GAS SERVICE
---	EXISTING DRAINAGE MANHOLE	---	PROPOSED GAS VALVE
---	EXISTING STORM DRAIN LINE	---	PROPOSED CATCH BASIN
---	EXISTING SEWER MANHOLE	---	PROPOSED STORM DRAIN LINE
---	EXISTING SEWER LINE	---	PROPOSED SEWER CLEANOUT
---	EXISTING SPOT ELEVATION	---	PROPOSED SEWER HOUSE CONNECTION
---	EXISTING SIGN	---	PROPOSED SPOT ELEVATION
---	EXISTING LIGHT POLE	---	PROPOSED WATER SERVICE
---	EXISTING UTILITY POLE	---	PROPOSED GAS SERVICE
---	EXISTING WATER VALVE	---	PROPOSED UNDERGROUND ELECTRIC LINE
---	EXISTING GAS VALVE	---	PROPOSED ROOF DRAIN
---	EXISTING CHAIN LINK FENCE	---	PROPOSED WATERSHED
---	EXISTING STONEWALL		

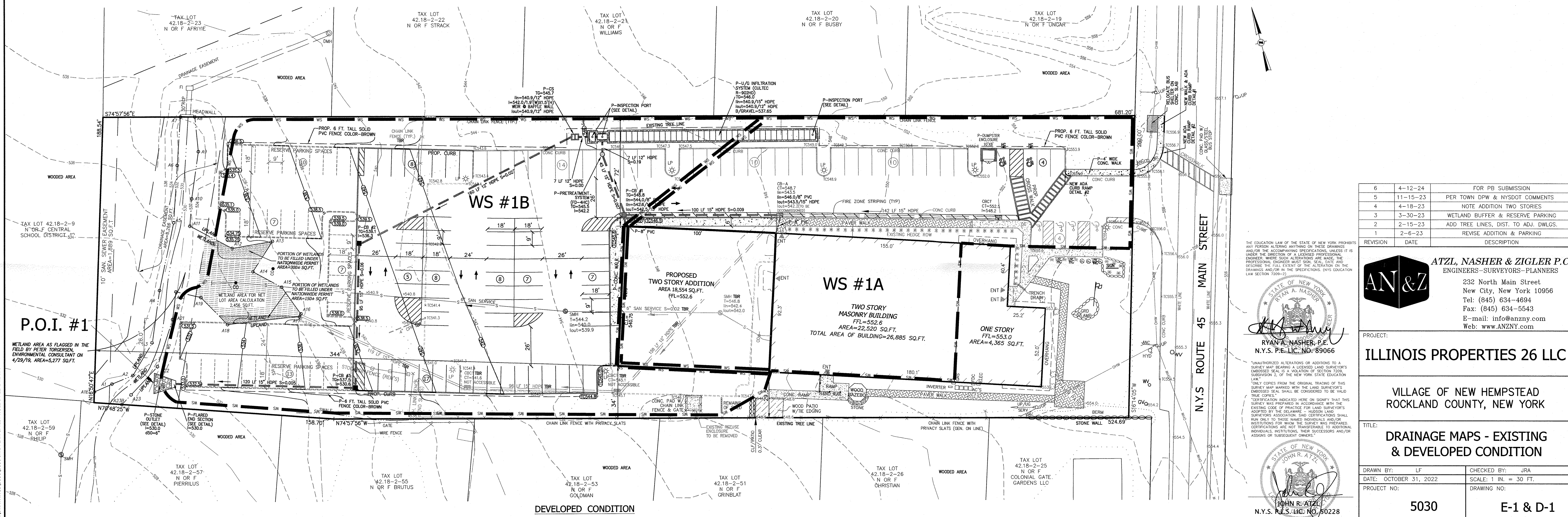

REVISION	DATE	DESCRIPTION
6	4-12-24	FOR PB SUBMISSION
5	11-15-23	PER TOWN DPW & NYS DOT COMMENTS
4	4-18-23	NOTE ADDITION TWO STORIES
3	3-30-23	WETLAND BUFFER & RESERVE PARKING
2	2-15-23	ADD TREE LINES, DIST. TO ADJ. DWLGs.
1	2-6-23	REVISE ADDITION & PARKING

THE EDUCATION LAW OF THE STATE OF NEW YORK PROHIBITS ANY PERSON FROM ALLOWING ANYTHING ON THESE DRAWINGS AND/OR THE ACCOMPANYING SPECIFICATIONS, UNLESS IT IS UNDER THE DIRECTION OF A LICENSED PROFESSIONAL ENGINEER, ARCHITECT, SURVEYOR, LANDSCAPE ARCHITECT, ENVIRONMENTAL ENGINEER, OR PROFESSIONAL ENGINEER. ANY SUCH ALTERATIONS ARE MADE, THE PROFESSIONAL ENGINEER MUST SIGN, SEAL, DATE AND DESCRIBE THE FULL EXTENT OF THE ALTERATION ON THE DRAWING AND/OR IN THE SPECIFICATIONS. (PWS EDUCATION LAW SECTION 7209-2)

RYAN A. NASHER, P.E.
N.Y.S. P.E. LIC. NO. 89066

JOHN R. ATZL, P.E.
N.Y.S. P.E. LIC. NO. 50228

AN&Z
ATZL, NASHER & ZIGLER P.C.
ENGINEERS-SURVEYORS-PLANNERS

232 North Main Street
New City, New York 10956
Tel: (845) 634-4694
Fax: (845) 634-5543
E-mail: info@anzny.com
Web: www.ANZNY.com

PROJECT: **ILLINOIS PROPERTIES 26 LLC**

VILLAGE OF NEW HEMPSTEAD
ROCKLAND COUNTY, NEW YORK

TITLE: **DRAINAGE MAPS - EXISTING & DEVELOPED CONDITION**

DRAWN BY: LF	CHECKED BY: JRA
DATE: OCTOBER 31, 2022	SCALE: 1 IN. = 30 FT.
PROJECT NO: 5030	DRAWING NO: E-1 & D-1

P:\DRAWINGS\5030\5030 SITE PLAN & TEST HOLE 04-12-24.DWG